

PARIS MT. AVE

N 84° 28' E → 60' to

60' I.P. (old) Beacon St

I.P. (old)

MAR 16 1961

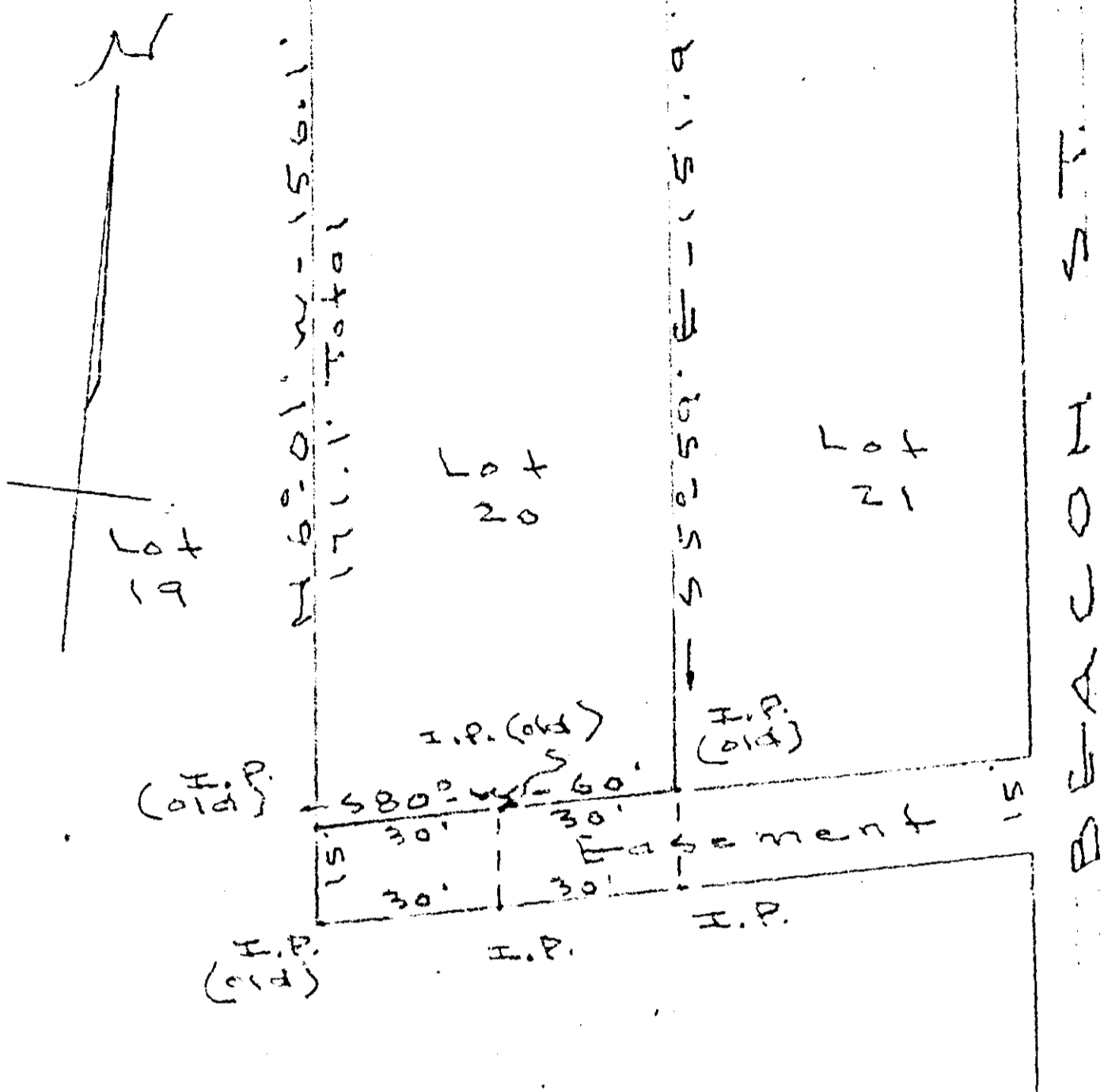

PROPERTY OF
LAURA W. MULLINAX &
RALPH D. MULLINAX

Lot 20 - Perry Prop.
Greenville - 50. Ch. R.
Scale 1" = 30' - Mar. 10. 61

MAR 16 1961

See 50F

22782

A "I"-150 VV-61 J.C. Hills - L.S. 805

22782 Read This 16 day of March 1961
and Recorded in Vol. V.V. Page 61 as

[Signature]
Register Mease Conveyance Greenville County, S. C.